

File Name: M:\MHRRA\0467.00 El Centro de Cazon SE Clinic Alterations\Plumb\0467.00 Pl.DWG  
 User: jgwin  
 Date/Time: Jan 31, 2011 - 9:35am  
 Xref File(s): X-ECDC [X-ECDC 02.DWG] ECDC-TBK [ECDC-TBK.DWG]

**KEYED NOTES**  
 ① CONNECT NEW 2" CW TO EXISTING IN AREA.  
 ② CONNECT NEW 3" V AND 4" W TO EXISTING IN AREA. FIELD VERIFY DEPTH OF EXISTING WASTE. IF EXISTING WASTE PIPING DEPTH IS NOT ADEQUATE FOR INSTALLATION OF NEW WASTE PIPING NOTIFY ARCH/ENGINEER IMMEDIATELY.

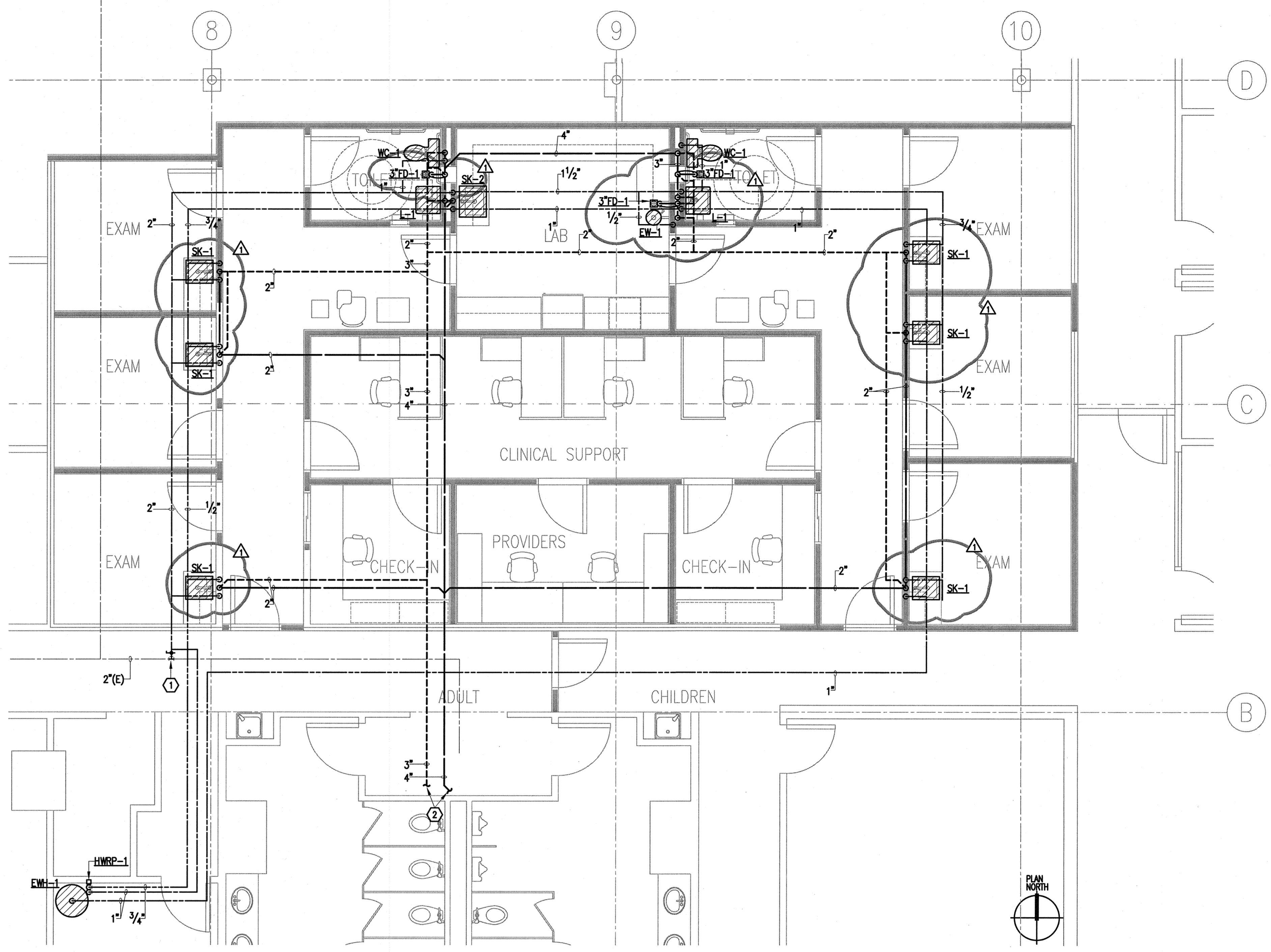

**01 FLOOR PLAN - PLUMBING**  
 1/4" = 1'-0"

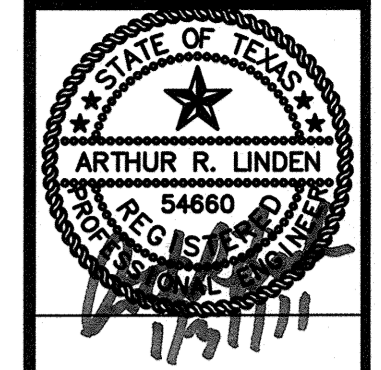

ISSUE FOR:  
 PRICING & PERMIT  
 11/22/2010  
 REVISION 1  
 01/31/2011

**EL CENTRO DE CORAZÓN  
 ALTERATIONS**  
 SOUTHEAST COMMUNITY SERVICE CENTER  
 5901 LONG DRIVE, HOUSTON, TEXAS 77087  
 MENTAL HEALTH, MENTAL RETARDATION  
 AUTHORITY OF HARRIS COUNTY

**JIM GWIN ARCHITECTS**  
 3100 FRILOP  
 HOUSTON, TEXAS 77027  
 PHONE: (713) 229-6229  
 FAX: (713) 229-6229  
 EMAIL ADDRESS: jimgwin@jimgwin.com  
 WEBSITE: jimgwin.com



PROJECT NUMBER  
 DRAWN BY  
 RK  
 CHECKED BY  
 JGG  
 SHEET DATE  
 11/15/2010  
**PLUMBING FLOOR  
 PLAN**

**REDDING  
 LINDEN  
 BURR**  
 CONSULTING ENGINEERS  
 Texas Registered Engineering Firm P-3113  
 801 TRAVIS, SUITE 2000  
 HOUSTON, TEXAS 77002  
 WWW.RLBENGINEERS.COM  
 PH: 713.237.9800 FAX: 713.237.9801

**P1**