

File Name: M:\MHMRA\10467.00 El Centro de Cazon SE Clinic Alterations\Elec\10467.00 E1.DWG  
 User: pcorley  
 Date/Time: Nov 17, 2010 - 1:43pm  
 Xref File(s): X-EODC [X-EODC 02.DWG] EODC-TBK [EODC-TBK.DWG]

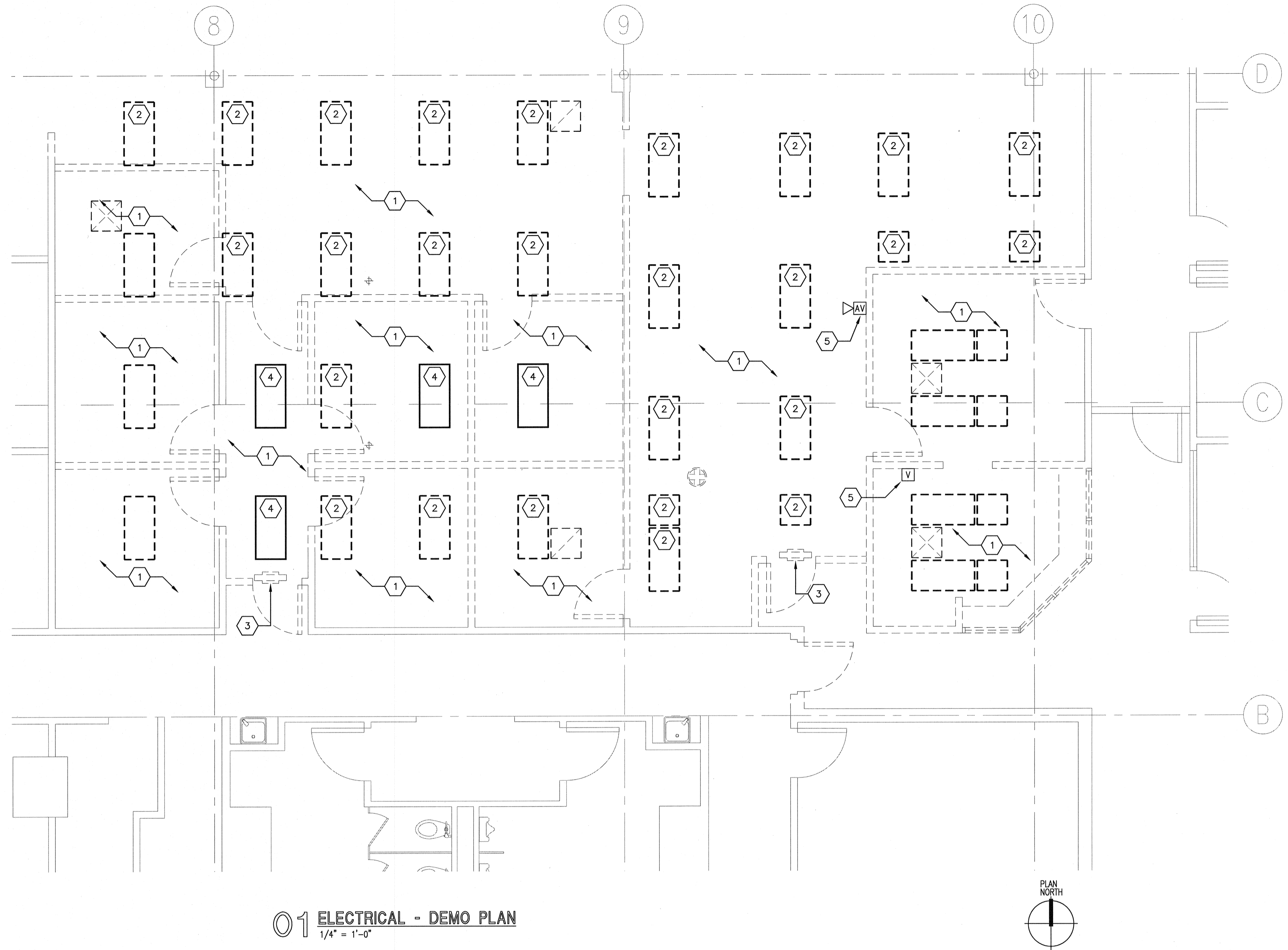

01 ELECTRICAL - DEMO PLAN  
 1/4" = 1'-0"

**KEYED NOTES**

1. REMOVE ALL EXISTING ELECTRICAL IN THIS AREA, INCLUDING BUT NOT LIMITED TO LIGHTING FIXTURES/SWITCHING, POWER AND COMMUNICATION OUTLETS. REMOVE ALL ASSOCIATED CONDUIT/WIRES BACK TO SOURCE PANEL(S) AND/OR CONTROL PANEL(S). ALL REMOVED FIXTURES AND ELECTRICAL DEVICES SHALL BE CLEANED AND DELIVERED TO A LOCATION TO BE SPECIFIED BY OWNER. DISPOSE OF ALL DEMO'D FIXTURES/DEVICES NOT WANTED BY OWNER.  
 PROVIDE RE-CONNECTION TO FIXTURES, RECEPTACLES AND COMMUNICATION DEVICES THAT ARE EITHER UPSTREAM OR DOWNSTREAM OF DEMO'D ELECTRICAL.
2. REMOVE AND RELOCATE EXISTING LIGHT FIXTURE. SEE SHEET E3 FOR LOCATION.
3. REMOVE AND RELOCATE EXISTING EXIT SIGN. SEE SHEET E3 FOR LOCATION.
4. EXISTING LIGHT TO REMAIN.
5. REMOVE EXISTING FIRE ALARM DEVICE.

**GENERAL NOTES**

- A. EXISTING FIXTURES: EXISTING FIXTURES INDICATED TO BE RE-USED SHALL BE CLEANED AND RE-LAMPED. E.C. TO EXAMINE CONDITION OF EXISTING BALLASTS, REPLACE IF NOISY AND /OR INOPERATIVE. ALL BALLASTS DATED BEFORE 1976 ARE PRESUMED TO CONTAIN PCB AND SHALL BE REMOVED BY E.C. DISPOSE OF SUCH BALLASTS IN STRICT COMPLIANCE WITH APPLICABLE FEDERAL AND STATE LAWS AND LOCAL ORDINANCES.
- B. FIXTURES NOT INDICATED FOR RE-USE SHALL BE DELIVERED TO A LOCATION TO BE SPECIFIED BY OWNER. DISPOSE OF SUCH FIXTURES IF NOT NEEDED BY OWNER.

**REDDING LINDEN BARR**  
 CONSULTING ENGINEERS  
 Texas Registered Engineering Firm F-3113  
 801 TRAVIS, SUITE 2000  
 HOUSTON, TEXAS 77002  
 WWW.RLBENGINEERS.COM  
 PH: 713.237.9800 FAX: 713.237.9801

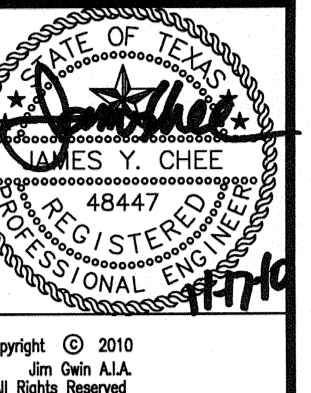

Copyright © 2010  
 Jim Gwin AIA  
 All Rights Reserved  
 ISSUE FOR:  
 PRICING & PERMIT  
 11/15/2010

**EL CENTRO DE CORAZÓN ALTERATIONS**  
 SOUTHEAST COMMUNITY SERVICE CENTER  
 5901 LONG DRIVE, HOUSTON, TEXAS 77087  
 MENTAL HEALTH, MENTAL RETARDATION  
 AUTHORITY OF HARRIS COUNTY

**JIM GWIN ARCHITECTS**  
 3100 FIDLER SUITE 820  
 HOUSTON, TEXAS 77027  
 PHONE: 713.528.6269  
 EMAIL ADDRESS: jimgwin@jimgwin.com  
 WEB SITE: jimgwin.com



PROJECT NUMBER  
 DRAWN BY JPC  
 CHECKED BY JYC  
 SHEET DATE 11/15/2010  
 ELECTRICAL - DEMO PLAN

E1