

NO	NAME	SPECIFICATION	REMARKS
1	TASK CHAIR	OWNER FURNISHED OWNER INSTALLED	
2	LATERAL FILE CABINETS	OWNER FURNISHED CONTRACTOR INSTALLED	COORDINATE EXACT SIZES WITH OWNER
3	OFFICE DESK WITH RETURN	OWNER FURNISHED OWNER INSTALLED	
4	TABLE	OWNER FURNISHED OWNER INSTALLED	
5	BLOOD DRAW CHAIR	OWNER FURNISHED OWNER INSTALLED	
6	WEIGHT SCALE	OWNER FURNISHED OWNER INSTALLED	
7	REFRIGERATOR (FULL HT.)	OWNER FURNISHED CONTRACTOR INSTALLED	COORDINATE UTILITY HOOK-UP REQUIREMENTS WITH OWNER
8	REFRIGERATOR (UNDERCOUNTER)	OWNER FURNISHED CONTRACTOR INSTALLED	COORDINATE UTILITY HOOK-UP REQUIREMENTS WITH OWNER
9	EYE WASH SINK	CONTRACTOR FURNISHED CONTRACTOR INSTALLED	HANS MODEL 7580 BWC

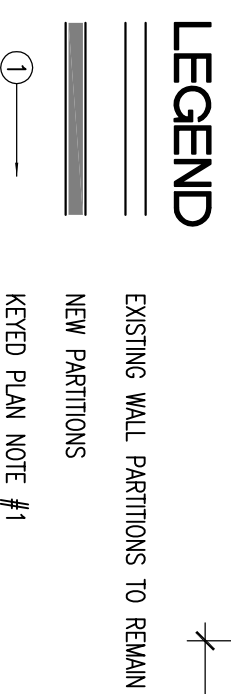
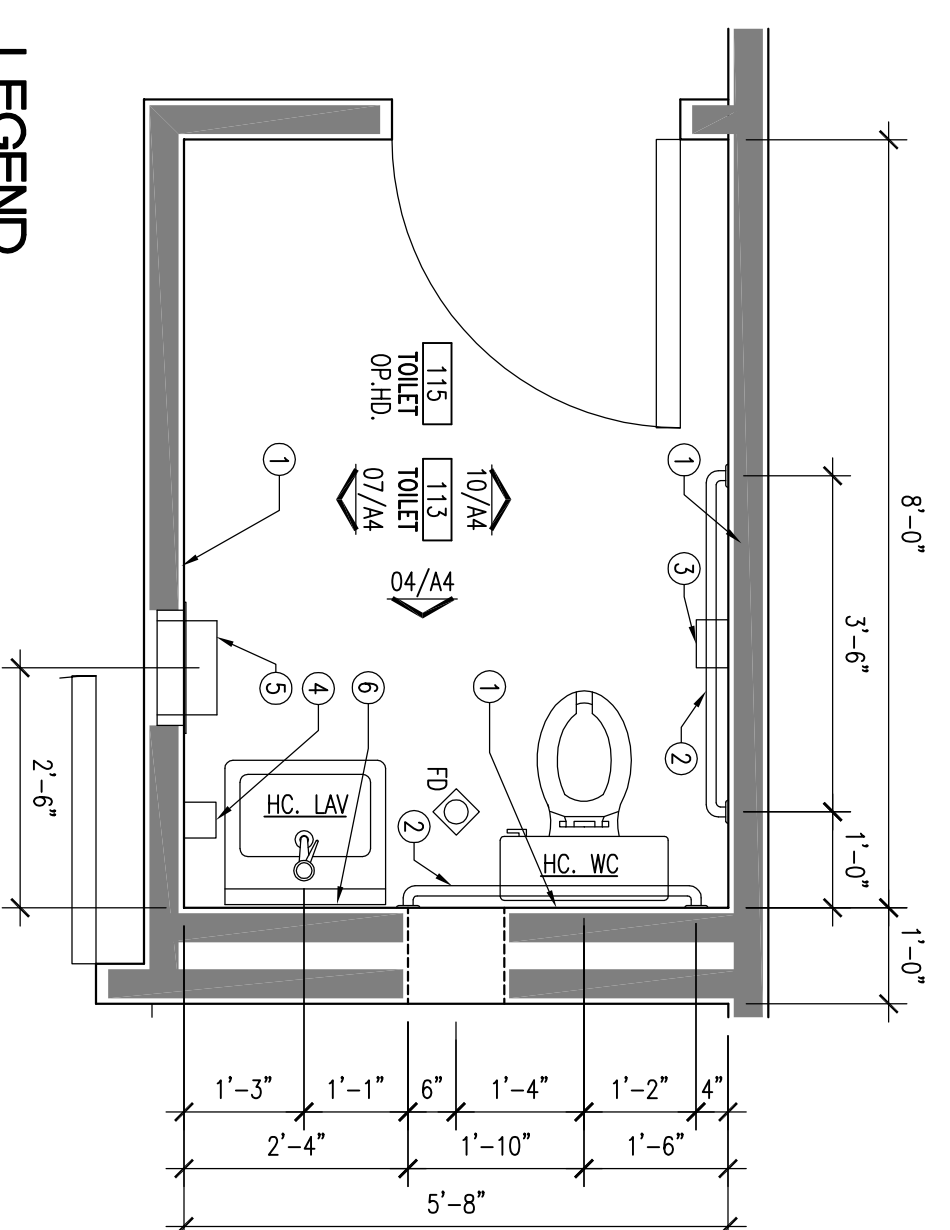

**PLAN NOTES**

- 1 PROVIDE CONTINUOUS BLOCKING FOR WALL MOUNTED ACCESSORIES.
- 2 FURNISH AND INSTALL S.S. ADA GRAB BARS.
- 3 36" LENGTH REAR GRAB BAR, "BOBROCK" OR EQUAL.
- 4 42" LENGTH SIDE GRAB BAR, "BOBROCK" OR EQUAL.
- 5 FURNISH AND INSTALL SURFACE MOUNTED, SINGLE ROLE TOILET PAPER DISPENSER.
- 6 FURNISH AND INSTALL EXCEL ELECTRIC HAND DRYER (XL-SB) WITH XLEARNER ACCESS KIT.
- 7 FURNISH AND INSTALL 24"x36" MIRROR WITH S.S. TRIM.

**05 ENLARGED TOILET ROOM PLAN**  
1/2" = 1'-0"

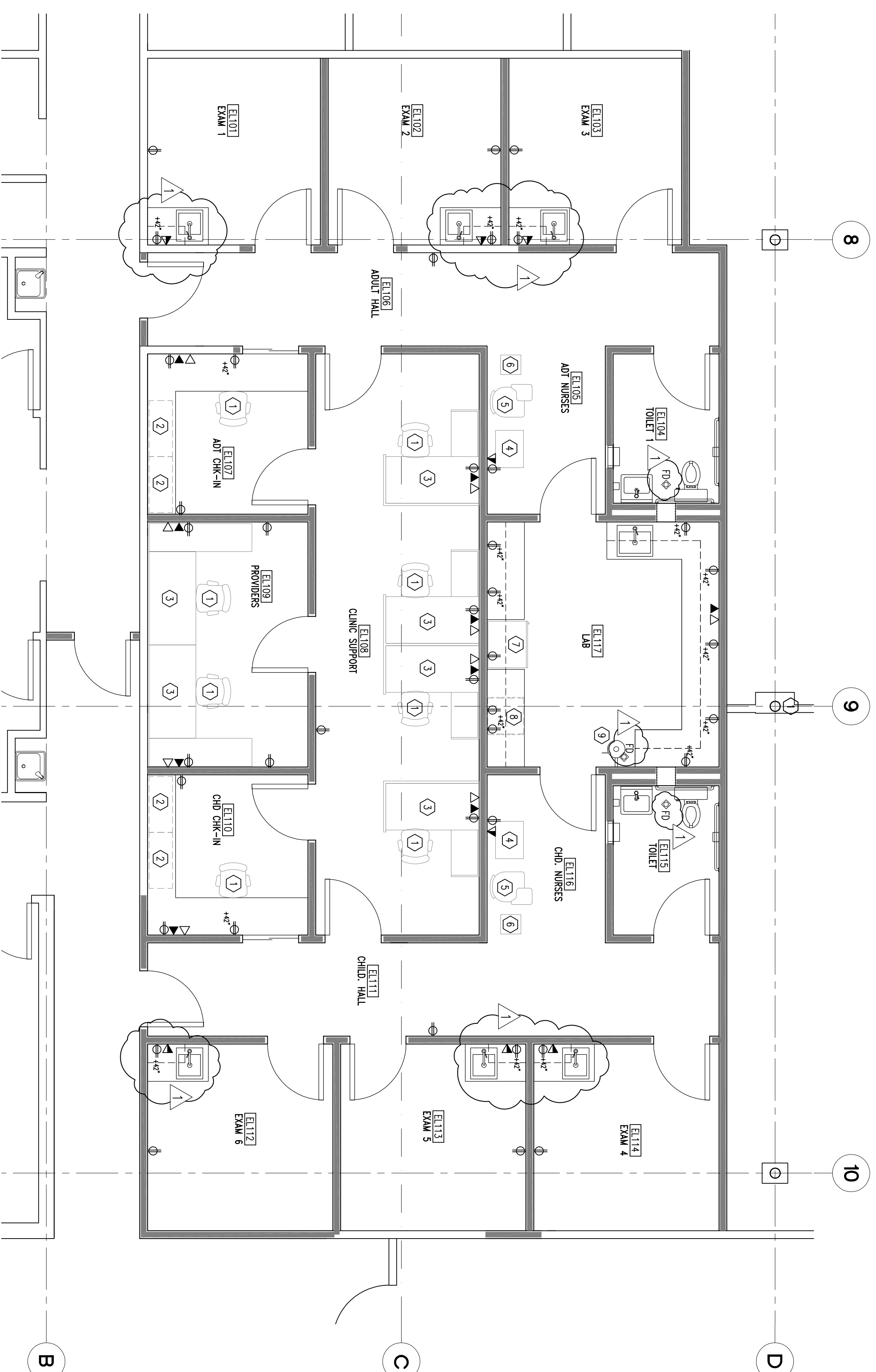

**LEGEND:**

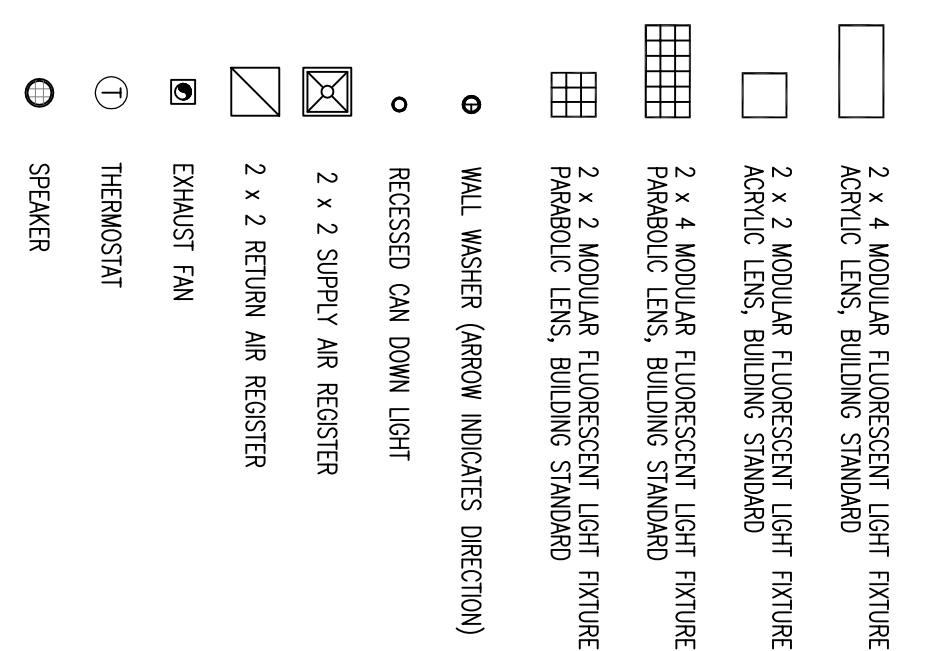

**GENERAL NOTES:**

- A EXISTING CEILING SYSTEM TO REMAIN, TYPICAL THROUGHOUT. PATCH AND REPAIR CEILING GRID AT POINT OF DEMOLITION. REPLACE CEILING TILES AS REQUIRED.
- B ALL CEILING MOUNTED FIXTURES TO REMAIN, UNLESS NOTED OTHERWISE. REPAIR EXISTING 2'x4 AND 2'x2 AGRIC LENS FLOURESCENT LIGHT FIXTURES. REPAIR RE-LAMP AS REQUIRED. FIELD VERIFY ALL FIXTURE CONDITION.
- C INSTALL NEW LIGHT SWITCH. MATCH BUILDING STANDARD.
- D CONTRACTOR TO FIELD COORDINATE LOCATIONS OF SPRINKLER HEADS. RELOCATE AS REQUIRED.
- E RE-BALANCE AIR AS REQUIRED.

**PLAN NOTES:**

- 1
- 2
- 3

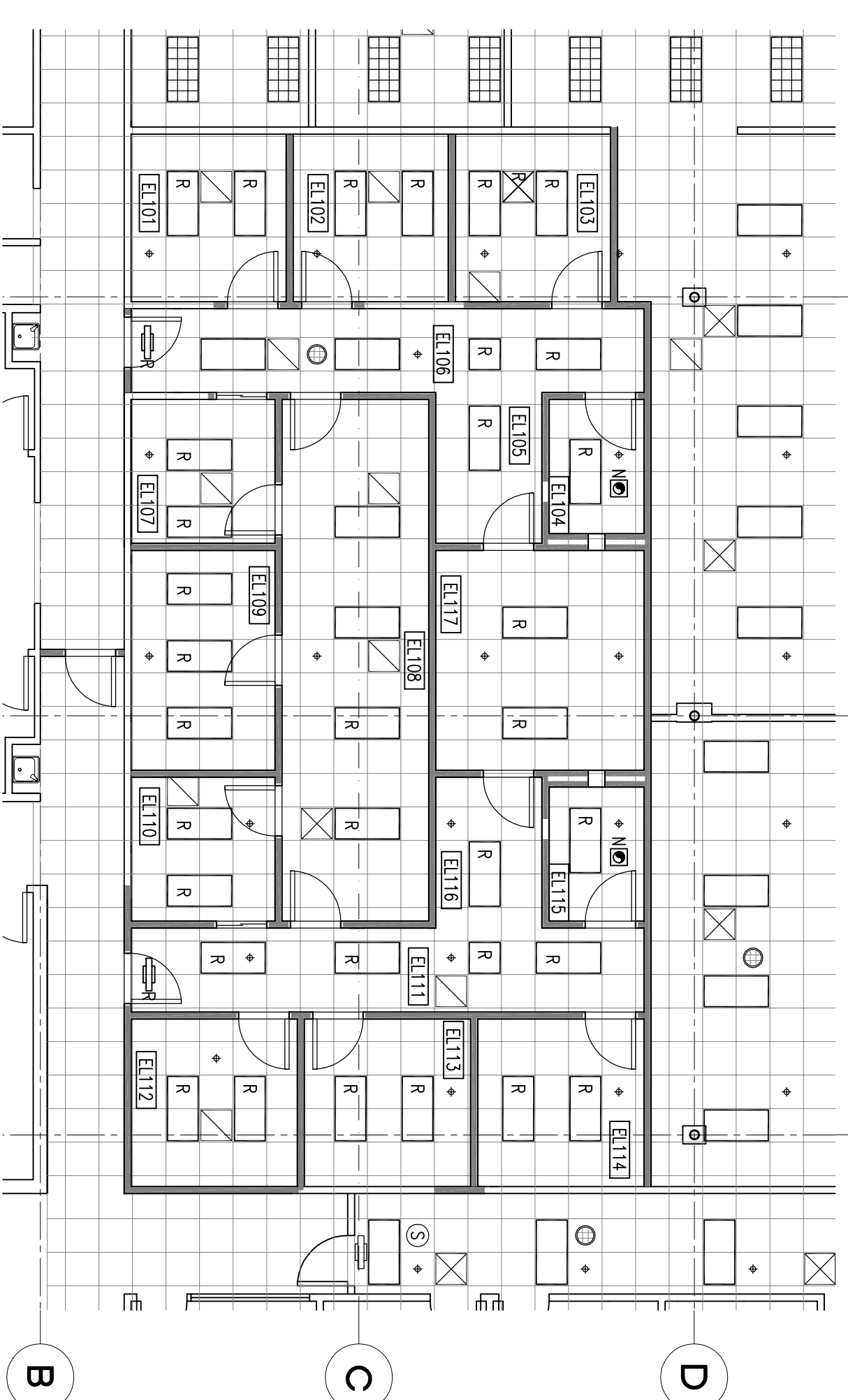

**01 REFLECTED CEILING PLAN**  
1/8" = 1'-0"

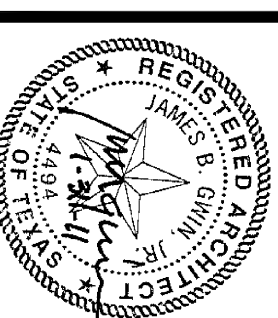

Copyright © 2010  
All Rights Reserved  
ISSUE FOR:  
PRICING & PERMIT  
11/22/2010  
ADD FINISH SPEC.  
1/31/2011

**EL CENTRO DE CORAZÓN ALTERATIONS**  
SOUTHEAST COMMUNITY SERVICE CENTER  
5901 LONG DRIVE, HOUSTON, TEXAS 77087  
MENTAL HEALTH MENTAL RETARDATION  
AUTHORITY OF HARRIS COUNTY

**JIM GWIN ARCHITECTS**  
3100 EDLOR SUITE 320  
HOUSTON, TEXAS 77058  
PHONE: 281.462.5513  
FAX: 281.462.5513  
EMAIL ADDRESS: jimgwin@sbglobal.net  
WEBSITE: jimgwin.com

PROJECT NUMBER  
DRAWN BY  
AY  
CHECKED BY  
JBG  
SHEET DATE  
1/27/2011  
REF. CLG PLAN  
FURNITURE PLAN