FINISH SCHEDULE:

FLOOR FINISH:
INSTALL NEW VINYL COMPOSITION TILES TYPICAL THROUGHOUT. (EXCEPT IN TOILET ROOMS #EL104 AND #EL115)
MFG.: ARMSTRONG, 12" x 12".
RE. PLAN FOR PATTERN AND ACCENT LOCATION.

- VCT-1 51987 POLYCHROME GRAY (FIELD)
- VCT-2 57507 DUSTY PLUM (ADULT ACCENT)
- VCT-3 51994 TYRIAN PURPLE (CHILDREN ACCENT)
- VCT-4 57505 ROSE HIP (ACCENT)
- VCT-5 51820 MARINA BLUE (ACCENT)

INSTALL NEW GLAZED PROCELAIN TILES IN #EL104, #EL115.
MFG.: DALTILE GLAZED PROCELAIN "COLOUR SCHEME" WITH MICROBAN. 12"x12". RE. PLAN FOR PATTERN.

- T-1 GRAPPLE B952
- T-2 DESERT GRAY SPECKLE B931

BASE FINISH:

B1 INSTALL NEW RESILIENT BASE TYPICAL THROUGHOUT. (EXCEPT IN TOILET ROOMS #EL104 AND #EL115)
MFG.: BURKE MERCER. 4" HT.
701 – BLACK

B2 INSTALL NEW TILE BASE IN #EL104 AND #EL115.
MFG.: DALTILE GLAZED PROCELAIN "COLOUR SCHEME" WITH MICROBAN. 6"x12", COVE
SUEDE GRAY B906

WALL FINISH:
ALL WALLS TO BE PAINTED (UNLESS NOTED OTHERWISE.)
MFG.: SHERWIN-WILLIAMS
RE.: PLAN FOR ACCENT WALL LOCATION.

- PT-1 SW6092 LIGHTWEIGHT BEIGE STANDARD THROUGHOUT, UNLESS NOTED OTHERWISE
- PT-2 SW6270 SOULMATE (ACCENT)
- PT-3 SW009 EASTLAKE GOLD (ACCENT)
- PT-4 SW004 ROSE BROCADE (ACCENT)
- T-4 DALTILE GLAZED PORCELAIN TILES ARCTIC WHITE SPECKLE B926, 12"x12", 6"x6". SEE ELEVATIONS

PLASTIC LAMINATE FINISH:
INSTALL PLASTIC LAMINATE ON ALL MILLWORK IN #EL107 & #EL110.

- PL1: CABINETS AND VERTICAL SURFACES: PIONITE SP402 PLUM, SUEDE
- PL2: COUNTERTOPS, SPLASHES AND EDGES: WILSONART 4622 GREY NEBULA
- PL3: DOORS: MATCH EXISTING (BELIEVE TO BE FORMICA 744-58 LACEWOOD, MATTE)
- Q1: INSTALL QUARTZ COUNTERTOPS ON ALL MILLWORK IN EXAM ROOMS AND LAB. COUNTERTOPS, SPLASHES AND EDGES: SILESTONE, COLOR: BEIGE OLIMPO

CEILING FINISH:
EXISTING SUSPENDED LAY-IN CEILING SYSTEM TO REMAIN. PATCH AND REPAIR TO MATCH EXISTING BUILDING STANDARD REPLACE ALL DAMAGE, CRACKED, STAINED CEILING TILE.

MISCELLANEOUS:

1. CORNER GUARD: 1-1/8", CLEAR POLYCARBONATE, GLOSSY FINISH. 90°, #2335.1. FULL HEIGHT OF 9'-0" WALL, SCREW MOUNTED. CORNER GUARD AVAILABLE THROUGH www.wallguard.com
2. FABRIC COVERED TACK BOARD, 4'x4' FLEX-A-CHART DESIGNER FABRIC BOARD C22-3444 DE, COLOR: AMETHYST.
3. CERAMIC TILE TO VCT TRANSITION STRIP, LOCATE UNDER DOOR. "SCHLUTER" RENO-RAMP, ALUMINUM, 2-1/2" WIDE.

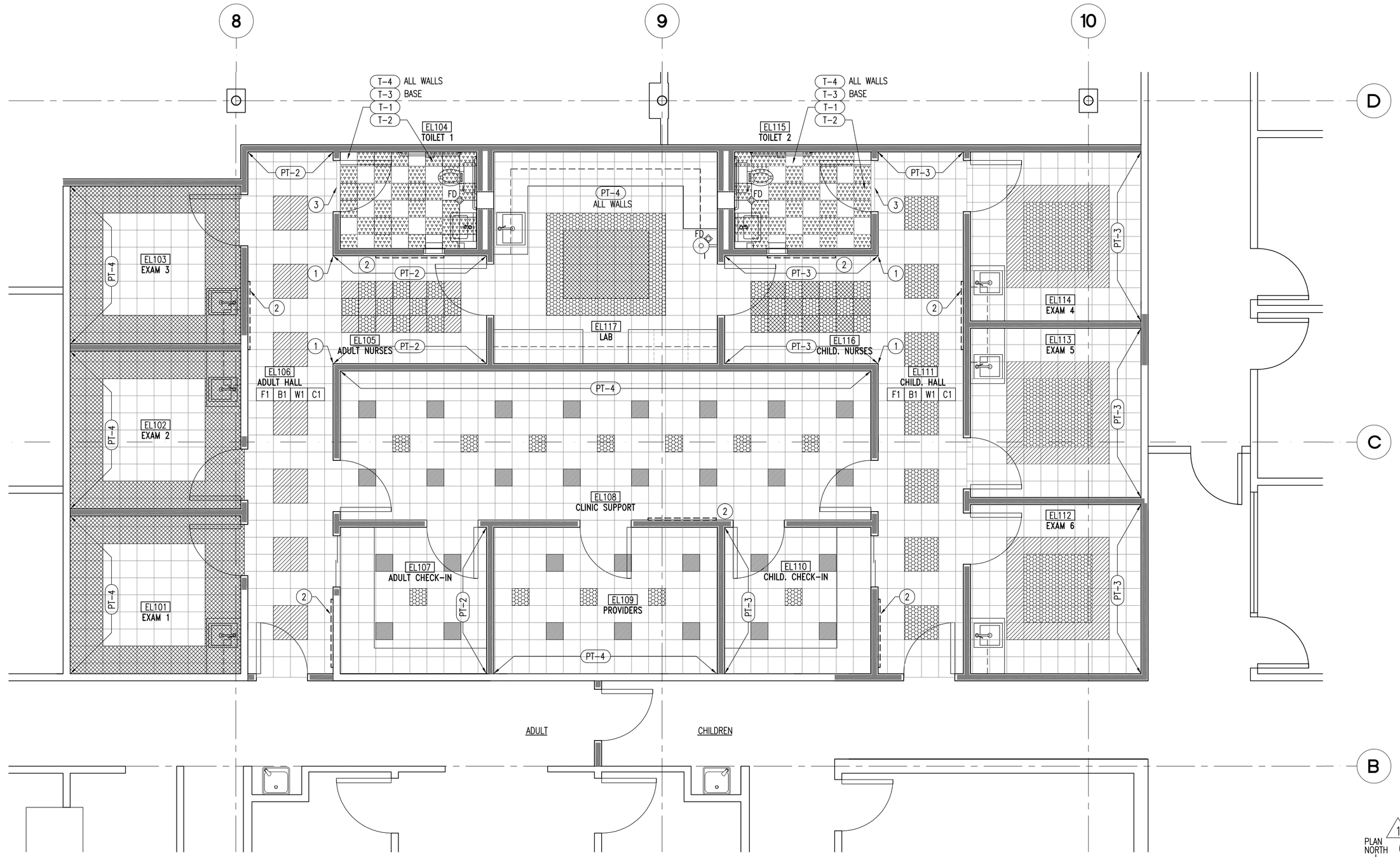

01 FLOOR PLAN
1/4" = 1'-0"

REGISTERED ARCHITECT JAMES B. GWIN, JR. 4494 STATE OF TEXAS
1-31-11

Copyright © 2010 Jim Gwin A.I.A. All Rights Reserved

ISSUE FOR:
PRICING & PERMIT
11/22/2010

1 ADD FINISH SPEC.
1/31/2011

EL CENTRO DE CORAZÓN
ALTERATIONS
SOUTHEAST COMMUNITY SERVICE CENTER
5901 LONG DRIVE, HOUSTON, TEXAS 77087
MENTAL HEALTH MENTAL RETARDATION
AUTHORITY OF HARRIS COUNTY

JIM GWIN ARCHITECTS
3100 EDLOE SUITE 320
HOUSTON, TEXAS 77027 (713)529-6262
EMAIL ADDRESS: jimgwin@sbcglobal.net
WEBSITE: jimgwin.com

PROJECT NUMBER
.
DRAWN BY
AY
CHECKED BY
JBG
SHEET DATE
1/27/2011
FINISH PLAN / SPECIFICATIONS

A2.1