

DATE	REMARKS
06-08-09	OWNER PROJECT REVIEW
06-15-09	ISSUE FOR CONSTRUCTION

REVISIONS

NO.	REMARKS
-----	---------



BROWNE PENLAND MCGREGOR
ARCHITECTS, INC.
520 POST OAK BOULEVARD
SUITE 880
HOUSTON, TEXAS 77027
713 850-1733 PHONE
713 850-0833 FAX
www.bpmarch.com
© COPYRIGHT 2008



RENOVATIONS TO THE
MHMRA
NEUROPSYCHIATRIC FACILITY AT 1502 TAUB LOOP

MHMRA Project #: 09/0029

1502 TAUB LOOP
HOUSTON, TEXAS 77030

CONSTRUCTION PHASING PLAN
NOTES & LEGENDS

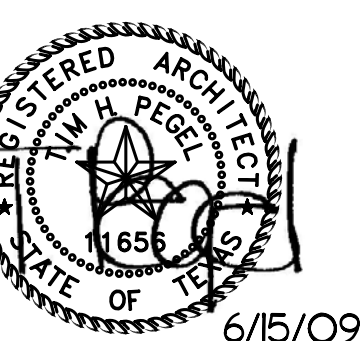

PROJECT NO: 09106.00 DRAWING NO: A4-1
PHASE: CONSTRUCTION
DATE: 06-15-09

LEGEND

- PROJECT LIMIT LINE
- FIRE BARRIER (1-HR. U.L. RATED)
- FIRE BARRIER (2-HR. U.L. RATED)
- SMOKE BARRIER
- EXISTING WALL OR BUILDING STRUCTURE TO REMAIN
- NEW WALL - REFER TO SHEET A4-1
- PLAN KEY NOTE, REFER TO PLAN NOTES BELOW

GENERAL NOTES

- CONSTRUCT ALL TEMPORARY PARTITIONS TO CEILING AND SEALED TIGHT.
- INFORMATION FOR ALL EXISTING FIRE AND SMOKE WALL ASSEMBLIES HAVE BEEN GATHERED FROM AS BUILT DRAWING DATA PROVIDED TO THIS OFFICE BY THE HARRIS COUNTY HOSPITAL DISTRICT.
- SMOKE BARRIERS SHALL FORM AN EFFECTIVE MEMBRANE CONTINUOUS FROM OUTSIDE WALL TO OUTSIDE WALL AND FROM FLOOR SLAB TO FLOOR, OR ROOF DECK ABOVE, INCLUDING CONTINUITY THROUGH CONCEALED SPACES.

PLAN KEY NOTES:

- 1 MAKE NECESSARY REPAIRS TO EXISTING WALLS TO MAINTAIN FIRE RATING FOR WALL ASSEMBLY.
- 2 EGRESS EXIT DOOR

WALL TYPE IDENTIFICATION

- STENCIL ALL FIRE RATED WALL ABOVE THE CEILING THE FOLLOWING "1" FIRE RATED PARTITION USE 2" TALL, HELVETICA MEDIUM RED PAINT LETTERS, FILL IN THE APPROPRIATE FIRE RATING AS INDICATED ON SHEETS G41 AND G42
- STENCIL ALL SMOKE COMPARTMENT WALLS ABOVE THE CEILING THE FOLLOWING "SMOKE COMPARTMENT PARTITION 1-HOUR FIRE 4 SMOKE", USE 2" TALL, HELVETICA MEDIUM RED PAINTED LETTERS.
- STENCIL ALL 2-HOUR AREA SEPARATION WALLS ABOVE THE CEILING THE FOLLOWING "AREA SEPARATION WALL- 2-HR. FIRE WALL", USE 2" TALL, HELVETICA MEDIUM RED PAINTED LETTERS
- MAKE NECESSARY REPAIRS TO EXISTING RATED WALLS AFFECTED BY THIS SCOPE OF WORK AS REQUIRED TO MEET OR EXCEED THE ESTABLISHED RATINGS OF THE WALL. STENCIL THE WALL AS INDICATED IN NOTE 1 (ABOVE).

GENERAL NOTES

INFORMATION FOR ALL EXISTING FIRE AND SMOKE WALL ASSEMBLIES HAVE BEEN GATHERED FROM AS BUILT DRAWING DATA PROVIDED TO THIS OFFICE BY THE HARRIS COUNTY HOSPITAL DISTRICT.

SMOKE BARRIERS SHALL FORM AN EFFECTIVE MEMBRANE CONTINUOUS FROM OUTSIDE WALL TO OUTSIDE WALL AND FROM FLOOR SLAB TO FLOOR, OR ROOF DECK ABOVE, INCLUDING CONTINUITY THROUGH CONCEALED SPACES.

PHASE 3
TRAINING ROOM CONVERSION
FILE STORAGE RELOCATION &
OFFICE MODIFICATIONS

PHASE 1
INTAKE AREA RENOVATIONS

PHASE 2
SECLUSION ROOMS &
DAY ROOM CONVERSION

SMOKE COMPARTMENT
19,486 SQUARE FEET

SMOKE COMPARTMENT
10,819 SQUARE FEET

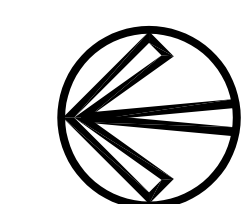
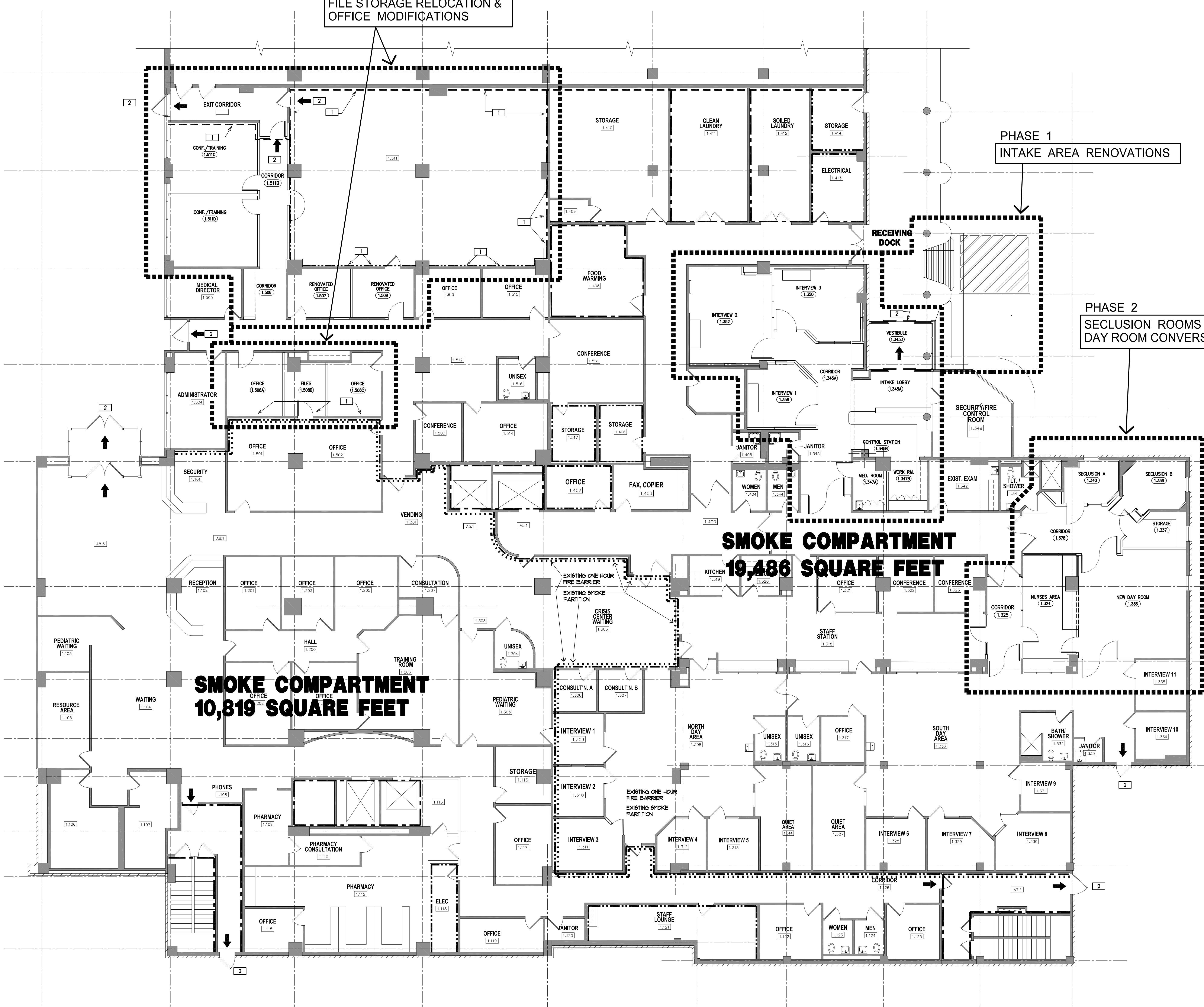

1 LIFE SAFETY PLAN
SCALE: 1/8"=1'-0"

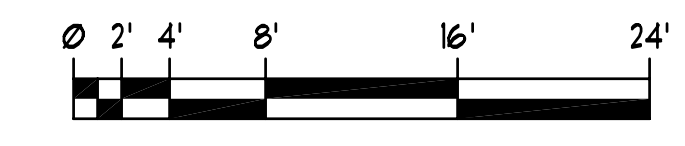

I:\AutoCad\BPM\3042_BPM-TB.dwg May 23, 2008 - 7:44am